Kent, CT
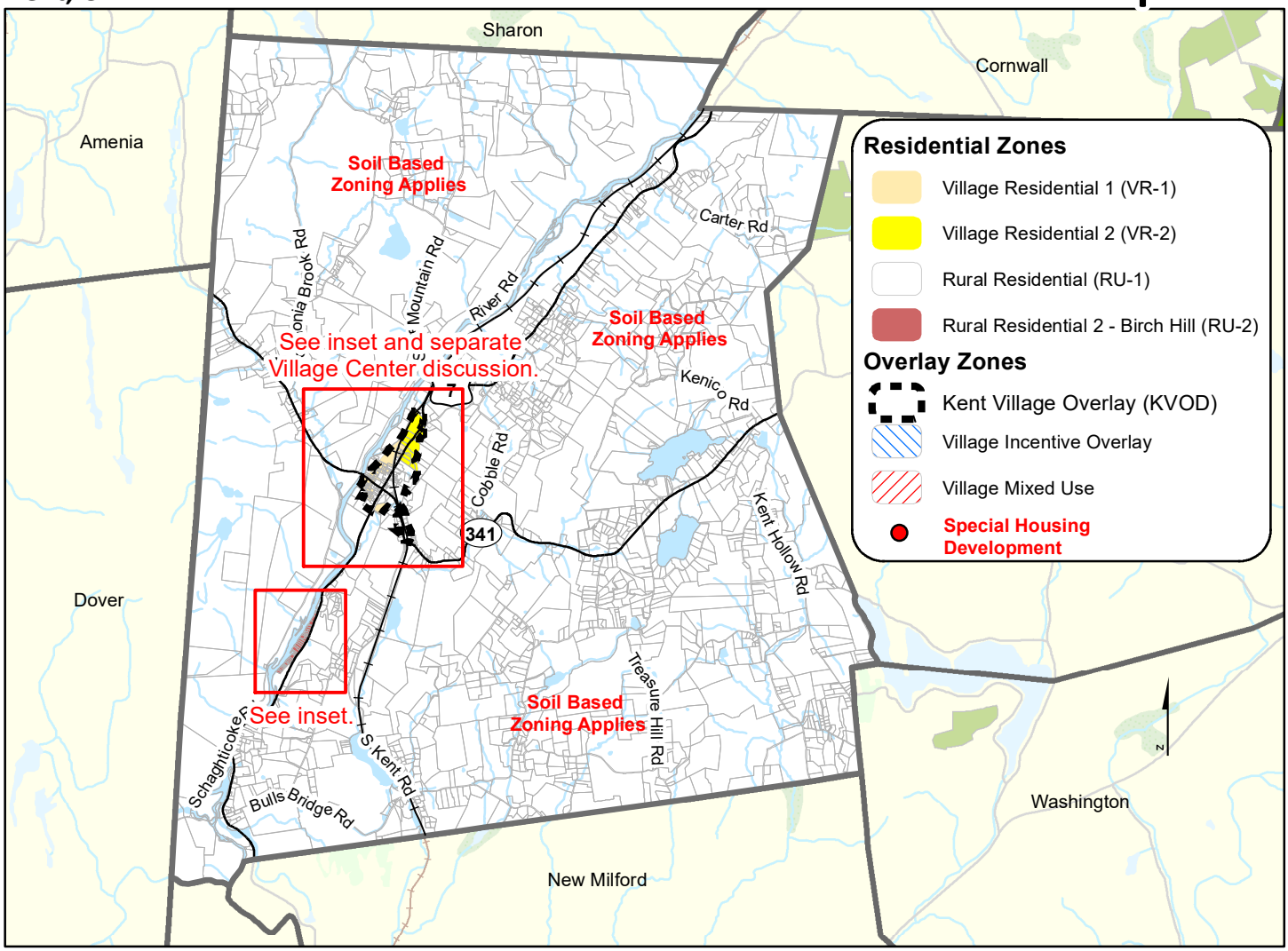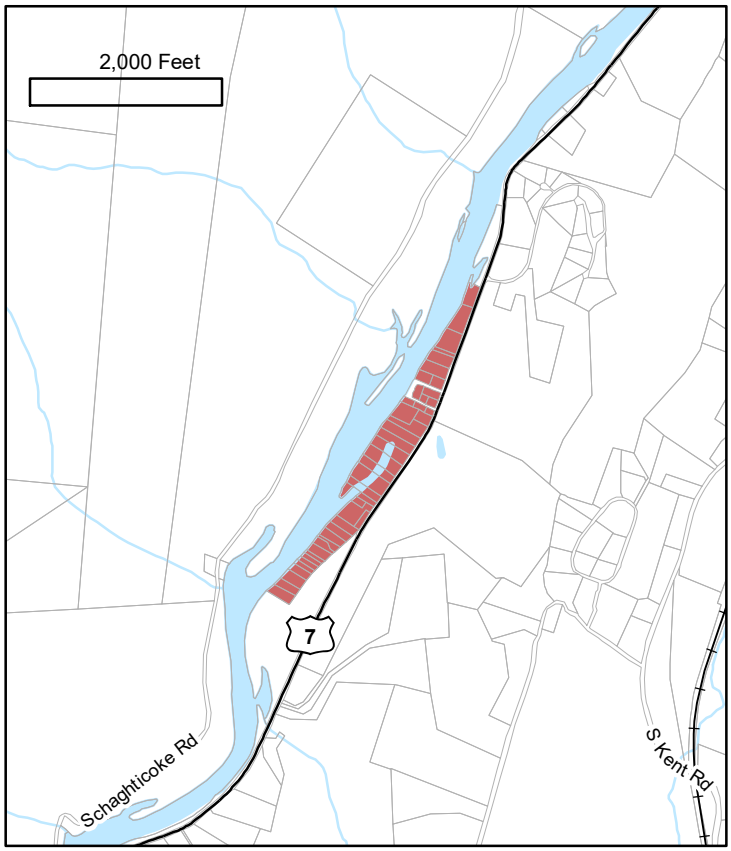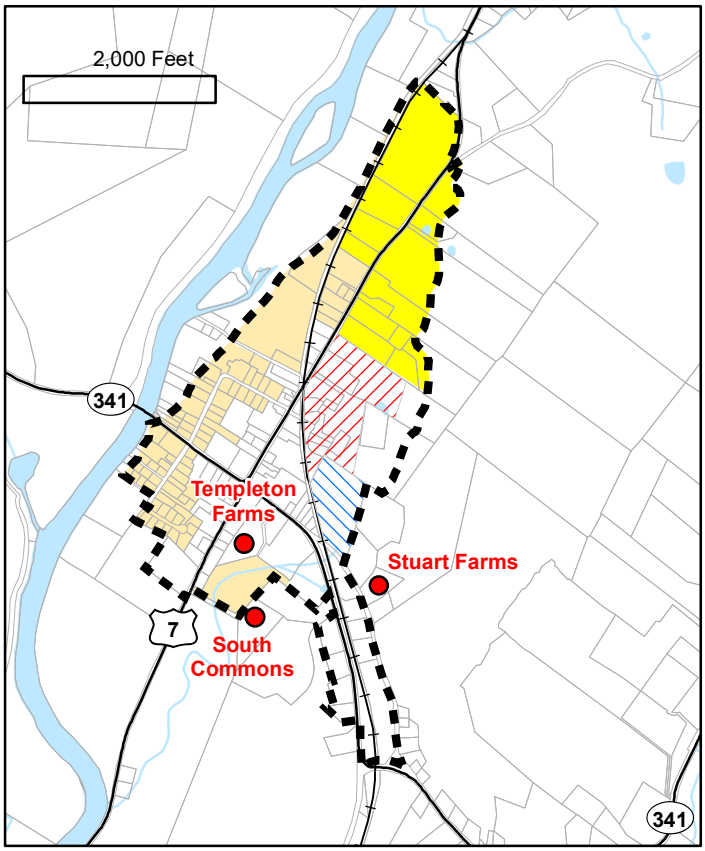
Residential Development