



STREETSCAPE PROJECT UPDATE

A few notables for this week:

- The construction zone along North Main Street has grown as the construction crews make their way down the southbound side of the road. Safety continues to be a priority during the construction - a few reminders:
 - **When driving, be sure to pay close attention to the flagger's directions.**
 - **When walking in town, please remember the cones, barrels and caution tape indicate a construction zone, and pedestrians should not be walking within these areas.**
 - **Stay alert to some small areas of active construction along the otherwise finished sections.**
- Please continue to be aware of increased traffic in the area of Bridge and Elizabeth Streets between 7:45 - 8:30a, and again between 2:45 - 3:30p due to Kent Center School drop-off and pick up times. Follow flagger instructions and be aware of changing traffic patterns.

September 26th - October 7th

Two Week Look Ahead

- **Bridge Street | North Side:**
 - Finish Team is wrapping up work this week.
- **North Main Street | East Side (north of the RR tracks):**
 - Finish Team has completed this section other than a few remaining sections to be coordinated with DOT.
- **North Main Street | West Side:**
 - Finish Team continues to curbing, concrete and topsoil work down to the intersection. To reduce traffic disruption, the Team will finish this side before beginning demo on the opposite side.

What's Been Done

While coordination of a few small sections is ongoing, these sections are largely finished:

- South side of Bridge Street
- East side of North Main Street (north of RR tracks)

Additional Information

- Schedule information provided here is always subject to change due to weather, etc.

- Bruce Bennett, Town Tree Warden, is working with property owners on replacement trees for any trees that had to be removed.
- Below is a map with anticipated timeline for the project - *this is for informational purposes only and subject to change depending on multiple variables including weather.*

***NOTE: MAP IS FOR ESTIMATING PURPOSES ONLY AND DATES ARE SUBJECT TO MULTIPLE VARIABLES INCLUDING WEATHER.**

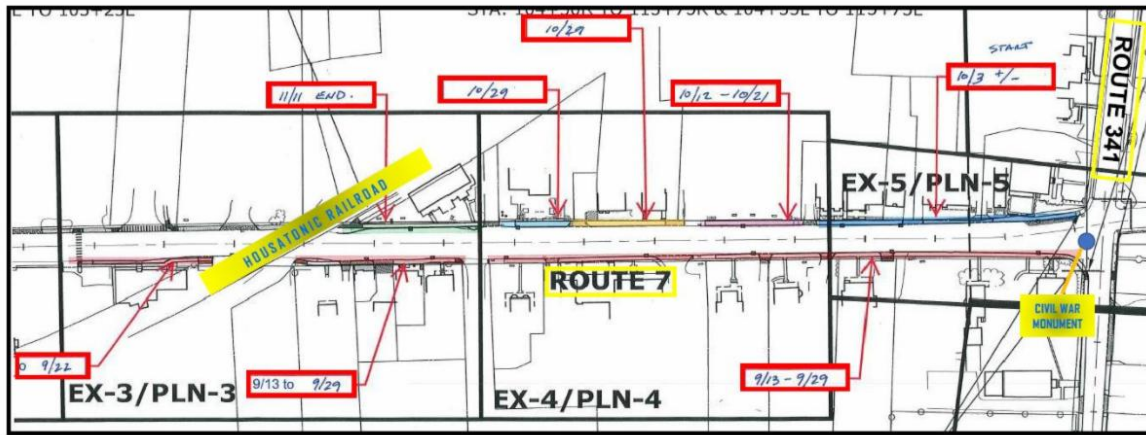

Join the Town of Kent Newsletter listserv

You can also join the Town of Kent's Newsletter listserv via text by simply texting "KENT" to 42828.

visit our website: www.townofkentct.org

Town of Kent | PO Box 678, Kent, CT 06757

Unsubscribe_firstselectman@townofkentct.org

[Update Profile](#) | [Constant Contact Data Notice](#)

Sent byfirstselectman@townofkentct.orgpowered by



Try email marketing for free today!